

SITE PLAN
 Jefferson County
 09/29/2021

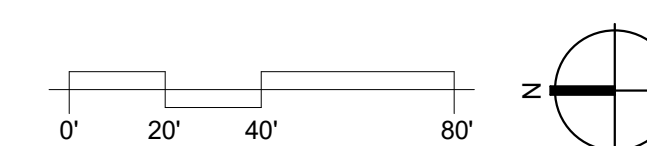

- NEW ADDITION
- FUTURE JAIL EXPANSION
- PROPOSED PARKING LOT (TO BE CONSTRUCTED IN THE FUTURE AFTER DEMOLISHING EXISTING M.I.S. BUILDING)

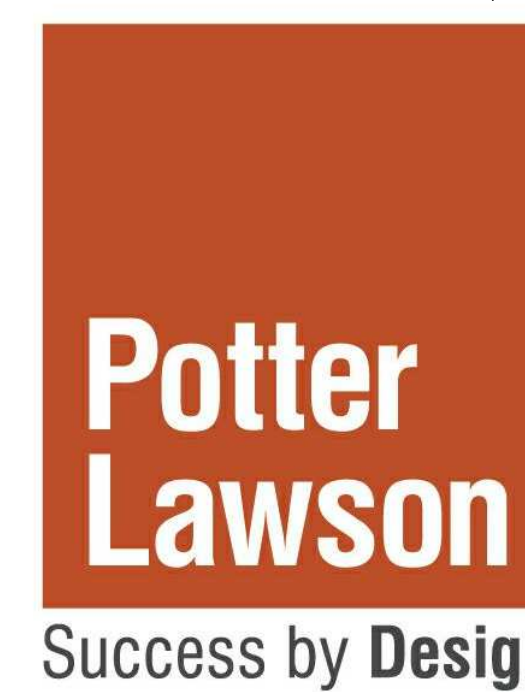

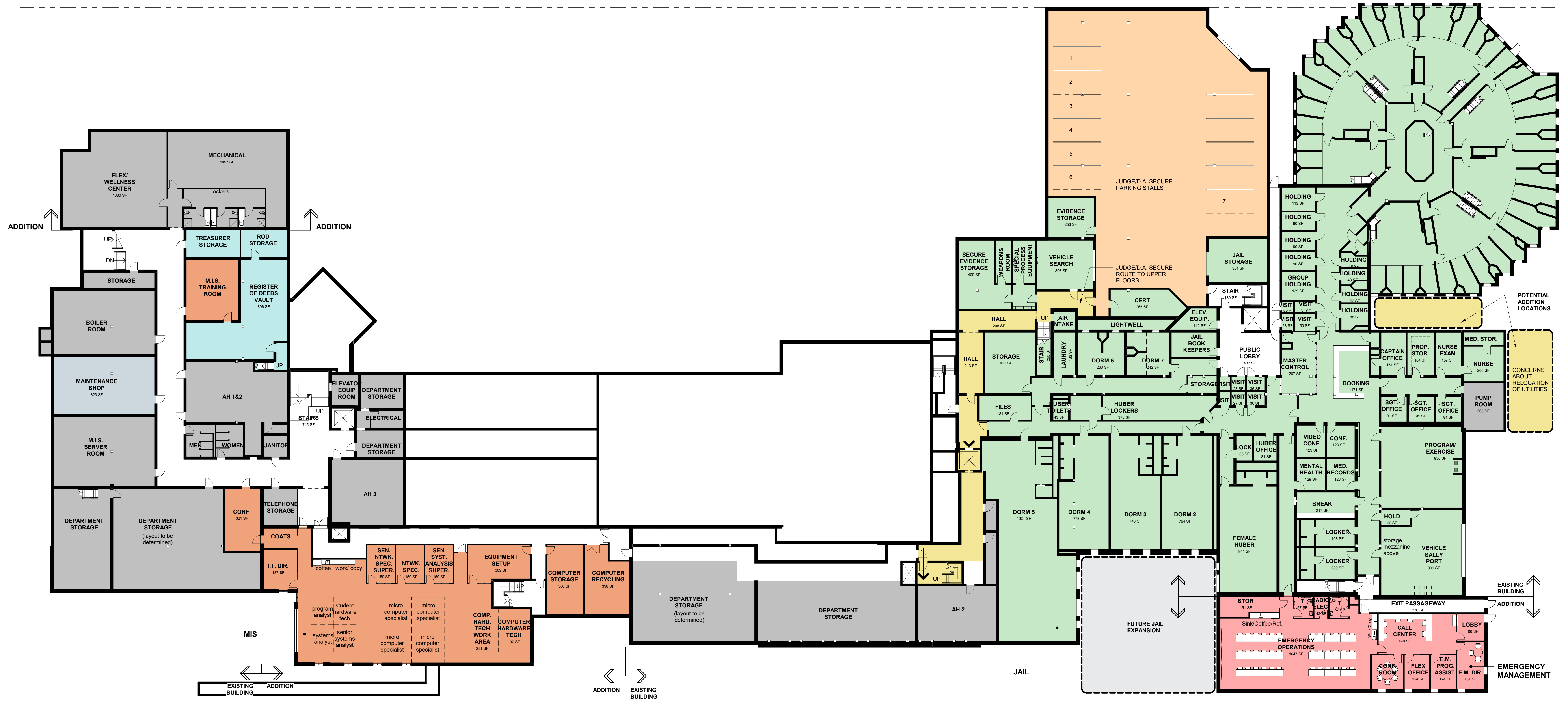

GROUND FLOOR PLAN
 Jefferson County
 09/29/2021

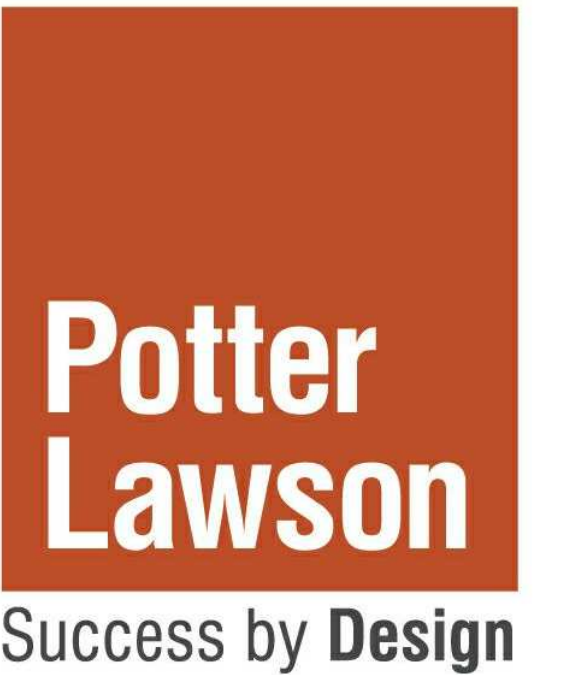
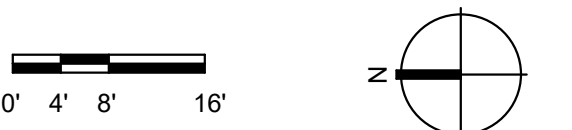



FIRST FLOOR PLAN
 Jefferson County
 09/29/2021

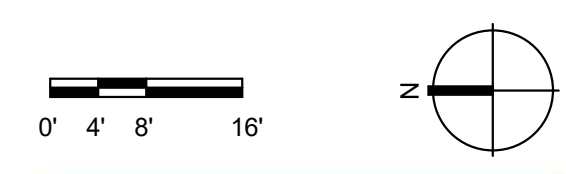

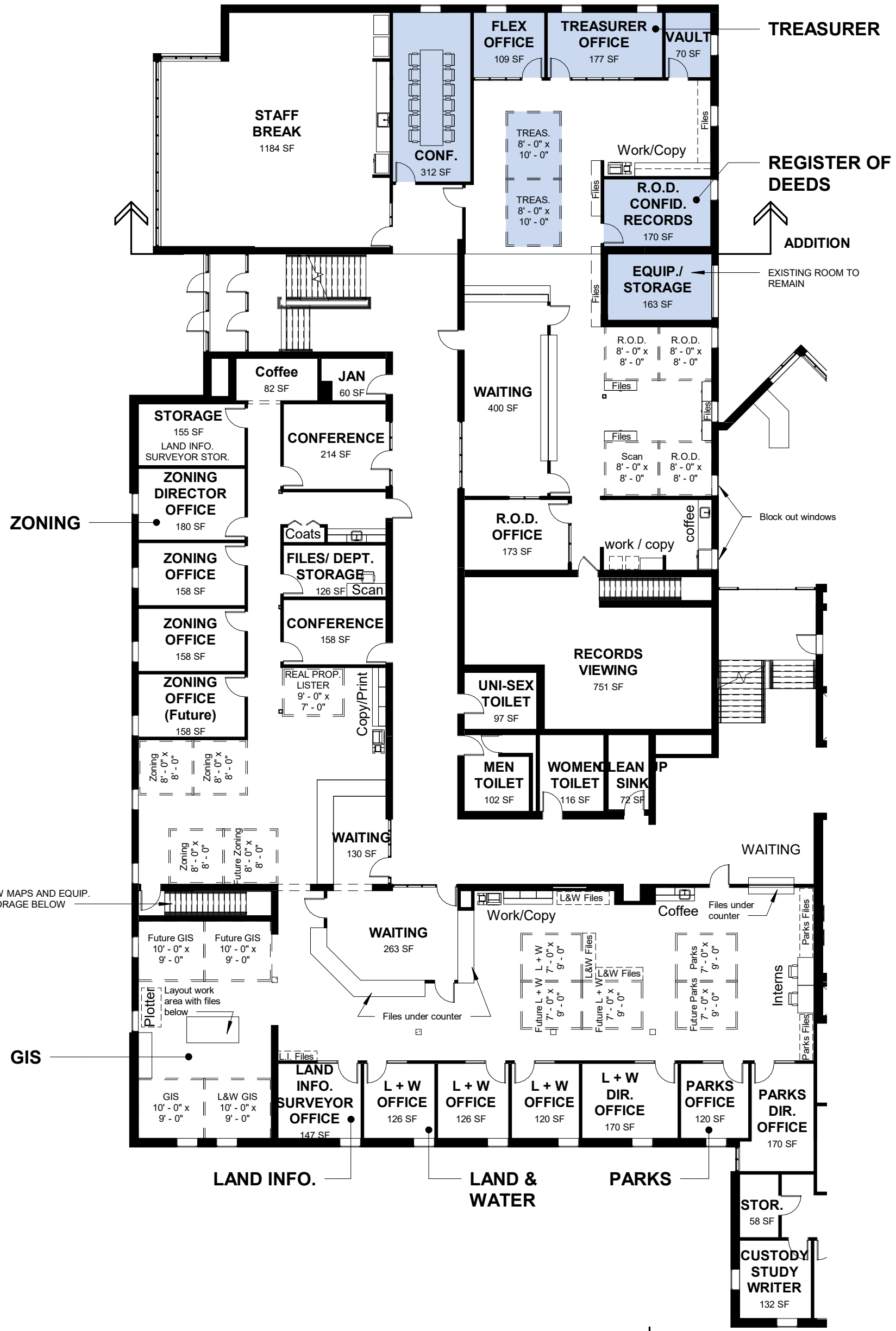

LAND USE DEPARTMENTS - Option 02

Jefferson County
09/29/2021

